

BILOSIX

Villa 6

Prizemlje

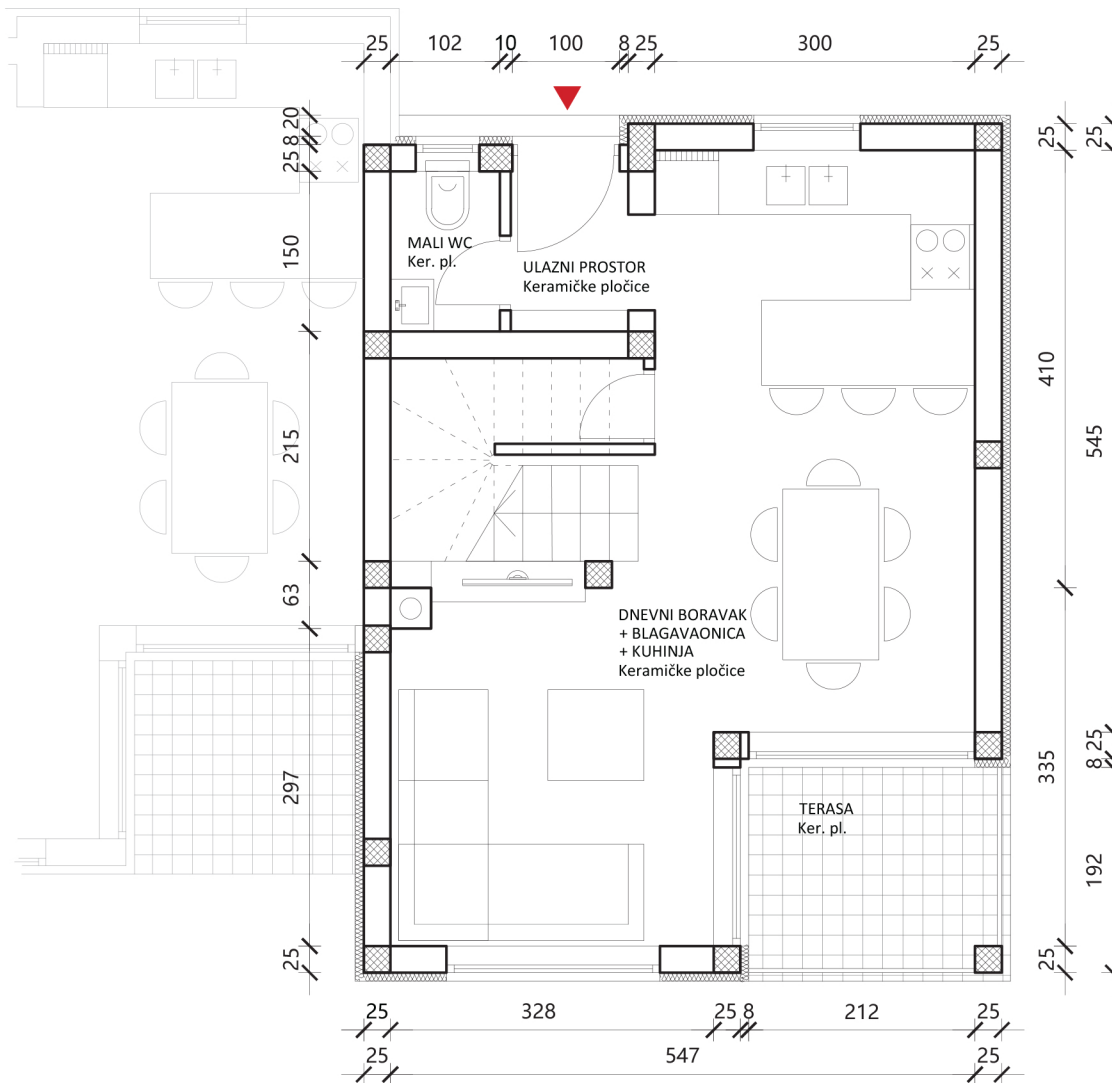
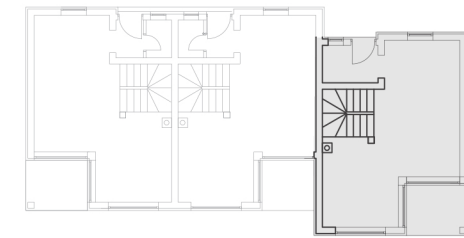

Bilosix 6				
Prostorija	Room	Neto površina	Koef.	Neto obračunata površina
db + blagavaonica + kuhinja	living room + dining + kitchen	26,30	1,00	26,30
ulazni prostor	hallway	1,65	1,00	1,65
mali wc	toilette	1,50	1,00	1,50
loggia	loggia	4,80	0,75	3,60
spremište ispod stepenica	storage under staircase	1,90	1,00	1,90
hodnik	hallway	6,75	1,00	6,75
kupaonica	bathroom	5,15	1,00	5,15
stubište	staircase	4,33	1,00	4,33
spavaća soba 1	bedroom 1	10,20	1,00	10,20
spavaća soba 2	bedroom 2	9,20	1,00	9,20
spavaća soba 3	bedroom 3	7,15	1,00	7,15
krovna terasa	rooftop terrace	17,04	0,25	4,26
vrt	garden	50,00	0,10	5,00
Ukupno	Total	145,97		86,99
Parkirno mjesto 1	Parking 1	16,15	0,25	4,04
Parkirno mjesto 2	Parking 2	16,15	0,25	4,04
Ukupno	Total	178,27		95,07

BILOSIX

Villa 6

Kat

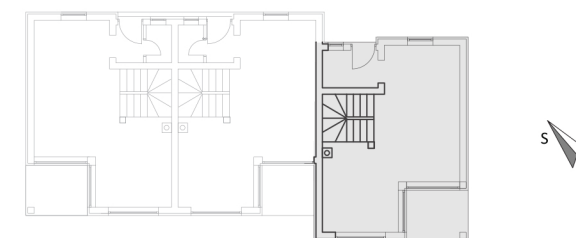
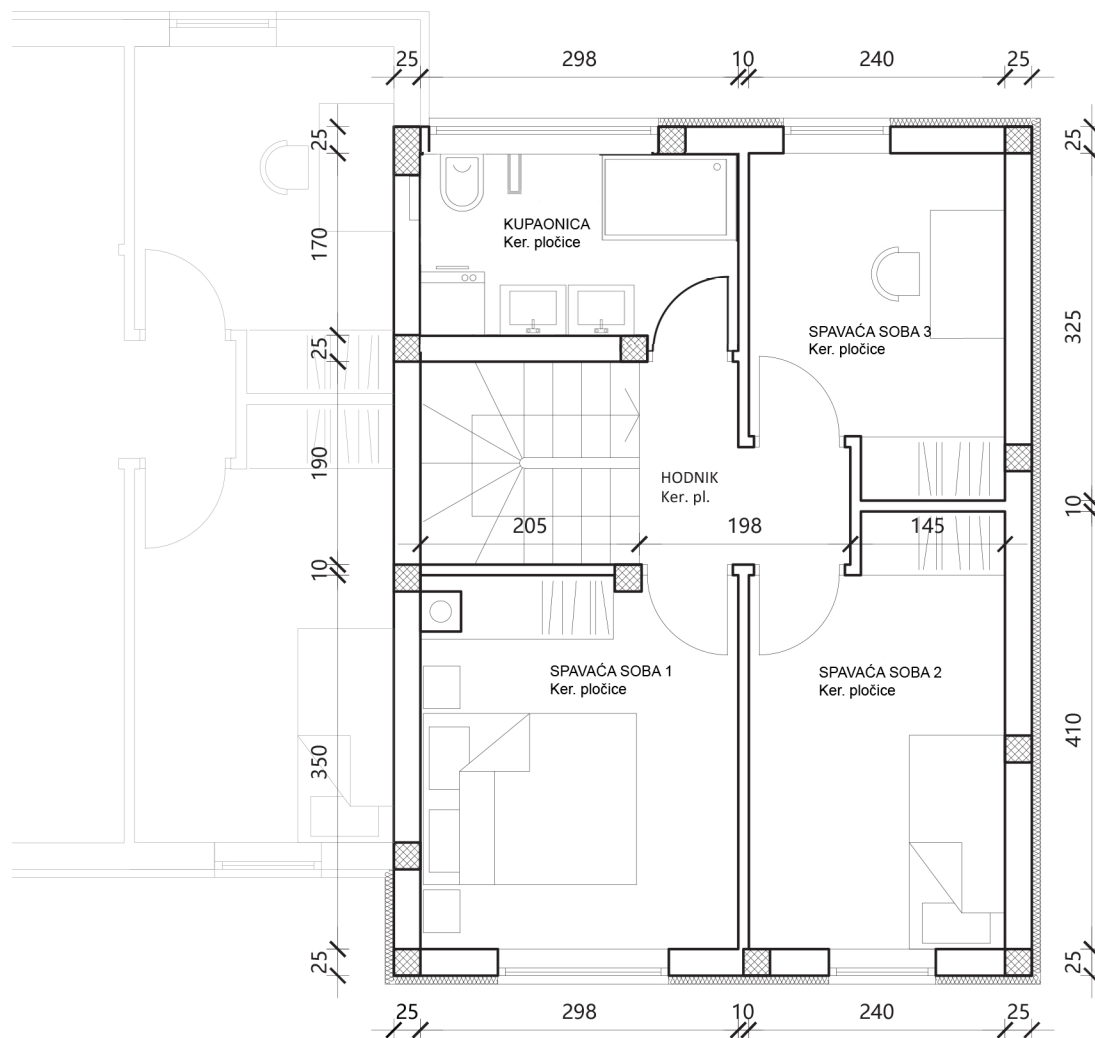

Bilosix 6				
Prostorija	Room	Neto površina	Koef.	Neto obračunata površina
db + blagavaonica + kuhinja	living room + dining + kitchen	26,30	1,00	26,30
ulazni prostor	hallway	1,65	1,00	1,65
malí wc	toilette	1,50	1,00	1,50
loggia	loggia	4,80	0,75	3,60
spremište ispod stepenica	storage under staircase	1,90	1,00	1,90
hodnik	hallway	6,75	1,00	6,75
kupaonica	bathroom	5,15	1,00	5,15
stubište	staircase	4,33	1,00	4,33
spavaća soba 1	bedroom 1	10,20	1,00	10,20
spavaća soba 2	bedroom 2	9,20	1,00	9,20
spavaća soba 3	bedroom 3	7,15	1,00	7,15
krovna terasa	rooftop terrace	17,04	0,25	4,26
vrt	garden	50,00	0,10	5,00
Ukupno	Total	145,97		86,99
Parkirno mjesto 1	Parking 1	16,15	0,25	4,04
Parkirno mjesto 2	Parking 2	16,15	0,25	4,04
Ukupno	Total	178,27		95,07

BILOSIX

Villa 6

Krov

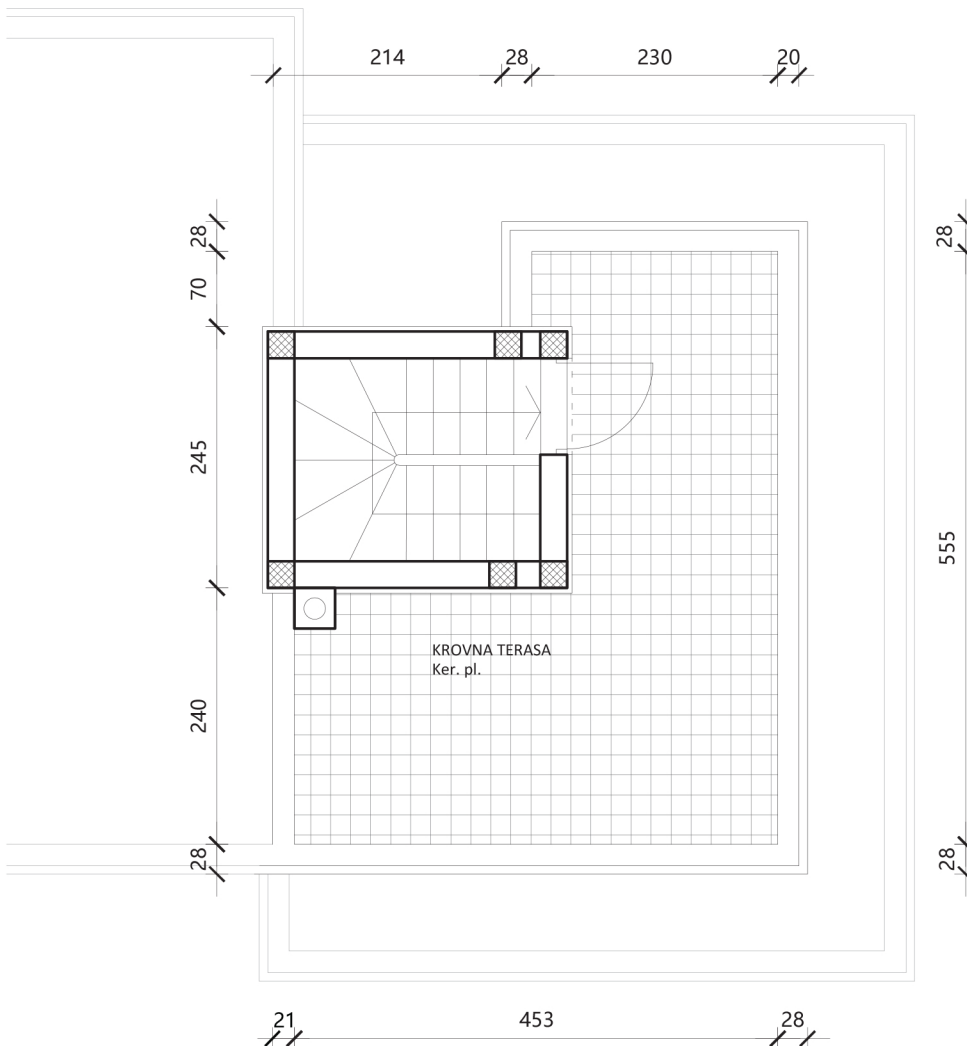
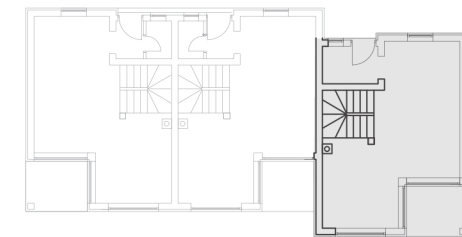

Bilosix 6				
Prostorija	Room	Neto površina	Koef.	Neto obračunata površina
db + blagavaonica + kuhinja	living room + dining + kitchen	26,30	1,00	26,30
ulazni prostor	hallway	1,65	1,00	1,65
mali wc	toilette	1,50	1,00	1,50
loggia	loggia	4,80	0,75	3,60
spremište ispod stepenica	storage under staircase	1,90	1,00	1,90
hodnik	hallway	6,75	1,00	6,75
kupaonica	bathroom	5,15	1,00	5,15
stubište	staircase	4,33	1,00	4,33
spavaća soba 1	bedroom 1	10,20	1,00	10,20
spavaća soba 2	bedroom 2	9,20	1,00	9,20
spavaća soba 3	bedroom 3	7,15	1,00	7,15
krovnna terasa	rooftop terrace	17,04	0,25	4,26
vrt	garden	50,00	0,10	5,00
Ukupno	Total	145,97		86,99
Parkirno mjesto 1	Parking 1	16,15	0,25	4,04
Parkirno mjesto 2	Parking 2	16,15	0,25	4,04
Ukupno	Total	178,27		95,07